

Hello/Hola/Salut/こんにちは from the Department of Language, Literature, & Cultural Studies!

Table of Contents:

- 1) End-Of-Semester Symposium: May 7
- 2) Fall and Summer Courses
- 3) Sigma Tau Delta

1) END-OF-SEMESTER SYMPOSIUM

The Symposium will be held from 10:00 to 12:30 this Thursday, May 7.

Lunch will follow from 12:30 to 1:30.

Let's celebrate our amazing students!

Department of Language, Literature, & Cultural Studies

STUDENT SYMPOSIUM

Thursday, May 7
10am - 12:30pm
Martin Luther King Jr. Center 1340



Celebrating poetry, stories, and essays from
freshman writers, creative writers, and Senior
English majors!

2) FALL AND SUMMER COURSES

Meet with your Academic Advisor ASAP so you can register for your Fall and Summer courses.

ENGL 210: Intro to English Grammar - T/R 11:00 - Dr. Thomas

ENGL 210: Intro to English Grammar - T/R 12:30 - Dr. Zoulagh

ENGL 211: Literatures of the World - 1st 7 Weeks - Dr. Sierra

ENGL 211: Literatures of the World - 2nd 7 Weeks - Dr. Sierra

ENGL 213: Cinema of Africa & African Diaspora - MWF 1:00 - Dr. Love

ENGL 236: Intro to Literature - MWF 10:00 – Dr. Kaloustian

ENGL 250: Intro to Film - MWF 12:00 - Dr. Kaloustian

ENGL 254: Queer Cultural Studies - T/R 11:00 - Dr. Sierra

ENGL 256: Intro to Creative Writing – MWF 3:00 – Dr. Love

ENGL 257: Creative Writing: Fiction – T/R 11:00 – Prof. Johnson

ENGL 261: Gender, Culture, & Identity – T/R 11:00 – Dr. Uddin

ENGL 265: Social Identity & Dress - T/R 12:30 - Dr. Uddin

ENGL 301: British Literature I - T/R 9:30 - Dr. Sierra

ENGL 316: American Literature I - MWF 9:00 – Prof. Johnson

ENGL 324: African-American Literature I - MWF 11:00 - Dr. Love

ENGL 470: Methods of Teaching English – T 5:30 – Dr. Gross

ENGL 254: Queer Cultural Studies
Fall 2026– Tuesdays & Thursdays 11:00-12:15
(Counts as GenEd Elective)

Trump administration removes LGBTQ+ Pride flag from Stonewall national monument

Politics **Music** **Video Games**

Poetry **Activism** **Social Media** **Film** **History**

Langston Hughes Bayard Rustin

Fall 2026
ENGL 265-
Gender, Culture and
Identity

T/TH 11:00-12:20pm

Hybrid

Dr. Sabah F. Uddin

suddin@bowiestate.edu

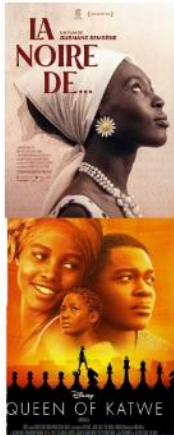

**ENGL 213 - CINEMA OF
AFRICA AND THE
DIASPORA - MWF@11**

**Dive into the vibrant and
diverse world of African
filmmaking—from post-
independence classics to
contemporary global hits**

Origins of African cinema, postcolonial storytelling, gender and representation, migration and urban life, documentary, experimental film, and Netflix movies! Fulfills Gen Ed elective + great for content creators. Instructor: Dr. Love

ENGL 256 Intro to Creative Writing

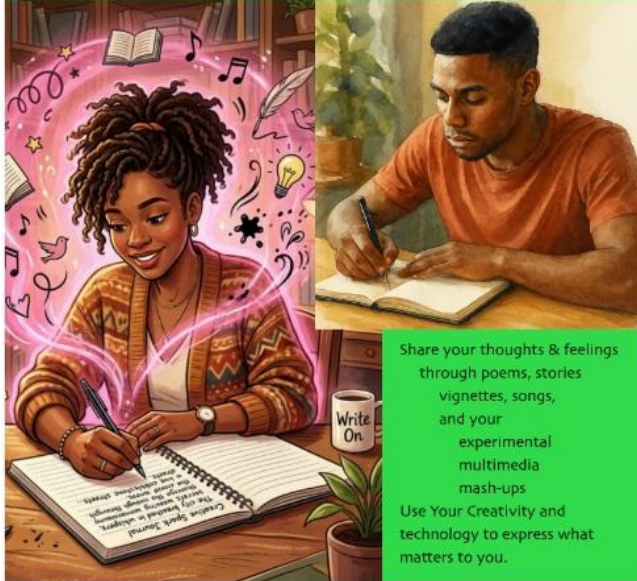

Share your thoughts & feelings through poems, stories vignettes, songs, and your experimental multimedia mash-ups
Use Your Creativity and technology to express what matters to you.

M, W, F - 3-3:50

We meet in person. We write in person. We share in person.
Join us.



**ENGL 324 - African
American Lit before 1926
MWF - 11-11:50**

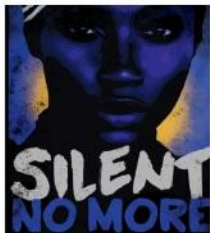

Explore the **bold** voices and **coded** writings of early liberation, love, and resistance stories, poetry, and drama.
Instructor: Dr. Love

3) SIGMA TAU DELTA

Sigma Tau Delta welcomes new members.

Membership Requirements:

- Candidates for undergraduate membership must have completed a minimum of two college courses in English language or literature beyond the usual requirements in freshman English. The candidate must have a minimum of a B or equivalent average in English and in general scholarship and must have completed at least three semesters or five quarters of college course work. Candidates for undergraduate membership need not be majoring or minoring in the discipline of English.
- Candidates for graduate membership who did not hold undergraduate membership must be enrolled in a graduate program in English or one of its specializations, have completed six semester hours of graduate work or the equivalent, and have a minimum grade point average of 3.3 on a 4.0 scale.

•Lifetime Membership Fee: \$80. \$40 goes to the Nu Nu chapter, which will bestow you with Honor Cords and a Medallion at your Induction Ceremony that you can wear during graduation. The other \$40 goes to Sigma Tau Delta's national office, which will supply you with your Sigma Tau Delta society pin and certificate. **LLCS can help pay for your membership fees.**

Email **Dr. Kim Evelyn** for more information: kevelyn@bowiestate.edu

To learn more about Membership Benefits, please click here: <https://english.org/join-us/membership-benefits/>