



# **The Bulldog Community**

**Welcome to the Office of Residence Life  
virtual tour of the residence halls at Bowie  
State University.**

**We hope the information is helpful and  
provides You with pertinent information  
regarding our facilities and living on campus.**

*BOWIE*  
STATE UNIVERSITY

DWIGHT HOLMES  
RESIDENCE  
HALL

# HOLMES HALL







## Dwight Oliver Wendell Holmes Hall

Building Type: Traditional 3 story residence hall with double rooms, limited triples, community bathrooms and showers.

Occupancy: 125 Residents

Gender: Male

Classification: Freshman

Room Dimensions: 12 FT. X 14 FT.

Dwight Holmes Hall was built in 1951 and is the second oldest residence hall on the campus of Bowie State University. Holmes Hall is now the male residence hall housing first year students.





A photograph of a community bathroom. The room features two sinks with granite countertops and large mirrors. The walls are covered in light-colored stone tiles, and the floor is made of small, square mosaic tiles. A window is visible in the background, and a red bench is partially seen. The text "es Hall has community rooms and showers are maintained by our ekeeping staff." is overlaid on the bottom left of the image.

es Hall has community  
rooms and showers  
are maintained by our  
ekeeping staff.





The logo for Bowling Green State University, featuring the word "BOWLING" in a large, stylized script font, with "GREEN STATE UNIVERSITY" in a smaller, sans-serif font below it.

*BOWLING*  
GREEN STATE UNIVERSITY

TOWERS  
RESIDENCE  
HALL





## Towers Hall

Building Type: 6 story high rise with double rooms, limited singles and community bathrooms

Occupancy: 192 Residents

Gender: Female

Classification: Freshman

Room Dimensions: Approx. 11FT. X 16 FT.

Towers Hall has been a part of the Bowie State University campus community since 1974. This residence hall houses first time female students and has a limited number of single rooms for upper-class students. The First Year Freshman Experience begins in Towers Hall as the residence hall housing the largest number of freshman females.





TEANESHA'S WAY







MARCH IS WOMEN'S  
HISTORY  
MONTH



CELEBRATE THE WOMAN IN  
You!

Student Substance Abuse Policy



Florida State University  
Student Affairs





**LUCRETIA  
KENNARD  
HALL**



## **Lucretia Kennard Hall**

**Building Type:** Traditional 3 story residence hall with double rooms, limited triples, community bathrooms and showers.

**Occupancy:** 78 Residents

**Gender:** Male

**Classification:** Freshman, Sophomore, Junior, Senior & Graduate Students

**Room Dimensions:** Approx. 12FT. X 13 FT.

**Kennard Hall** houses upper-class male students.











HARRIET TUBMAN  
RESIDENCE  
HALL









## Harriet Tubman Hall



**Building Type:** Tubman Hall is a traditional 3 story residence hall with double rooms, community bathrooms and showers.

**Occupancy:** 162 Residents

**Gender:** Female

**Classification:** Freshman, Sophomore, Junior, Senior & Graduate Students

**Room Dimensions:** Approximately 14 FT. X 10 FT.

Harriet Tubman Hall is the oldest building on the campus of Bowie State University and opened in 1921. Named after Harriet Tubman, leader of the underground railroad and heroine to the African American race this residence hall is known for having a strong sense of community.







**Tubman Hall has community  
bathrooms and showers that are  
cleaned by our housekeeping staff.**





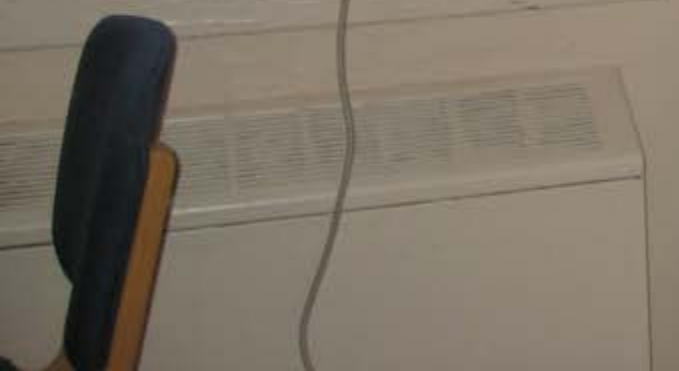



*BOWIE*  
STATE UNIVERSITY

**HALEY  
RESIDENCE HALL**







## Alex Haley Residential Complex

Building Type: Six Story Suite Style

Occupancy: 318 Residents

Gender: Male & Female

Classification: Freshman, Sophomore, Junior, Senior & Graduate Students

Room Dimensions: Approx. 18FT. X 18 FT

Alex Haley Residential Complex constructed in 1994, is a co-ed residence hall. Haley houses first year students and upper-class students. This facility also houses the Office of Residence Life and the C-Store. The building is named after the famed author of roots.









Ten Haley Hall students share a suite with a community bathroom and showers that are cleaned by our housekeeping staff.







*BOWIE*  
STATE UNIVERSITY

CHRISTA McAULIFFE  
RESIDENTIAL  
COMMUNITY









## **The Christa McAuliffe Residential Community**

**This facility is managed in partnership with Capstone Management. CMRC offers 2, 3 and 4-bedroom apartments fully furnished and equipped with full kitchens. Rental fees include furniture, electricity, water/sewer, cable and Internet.**

**Christa McAuliffe Residential Community (CMRC) was named in memory of one of Bowie State University's most famous graduates, NASA astronaut, Christa McAuliffe.**

### **General Contact Information**

**Christa McAuliffe Residential Community  
14000 Jericho Park Road  
Bowie, MD 20715-9465  
301.352.1600  
301.352.1551 fax**











## Residence Hall Amenities

- Kitchen Facilities
- The Just Learning Center
- Laundry Rooms
- Lounges and Meeting Areas
- Cable Television and Internet Service
- Snack and Vending Machines
- Residence Hall Desks

Ernest Everett Just  
1883-1941

biologist, biologist, and research scientist  
in the field of physical chemistry  
a pioneer in the field of cell biology



1907: graduated magna cum laude, B.S. Zoology, Dartmouth College  
1910: joined the faculty of Howard University. Took over the Zoology Department  
1912: became head of the Zoology Department at Howard University  
1916: received the first Spingarn Medal from NAACP  
1918: received his Ph.D.  
1929: published book, "The Biology of the Cell Surface"

# JUST Learning Center

*just try... just stop by... just learn!*

The Just Learning Center named after "Ernest Everett Just" is open  
for tutoring, individual study and computing services.

## 301 860-4358



### Working together for you!



TRIO

Brought to you by:

Office of Information Technology

PEASE Tutoring Center

TRIO Student Support Services Program

University Mentors Program

Office of Residence Life











Each residence hall has a front desk area where guests sign in and show identification. In addition each hall has vending machines

"SUFFERING BUILDS ENDURANCE  
ENDURANCE BUILDS CHARACTER  
CHARACTER BUILDS FAITH AND  
FAITH WILL NEVER LEAVE YOU"  
-HARRIET TUBMAN



Developing Virtue







**The lobby and lounges in the residence halls are areas where students study, socialize and staff host programs and activities for residents.**





# Welcome to our Community!



**If you have additional questions please feel free to contact us or visit us in The Alex Haley Residential Complex. We are located in suite 160. You may contact us at (301)860-4250 or [housing@bowiestate.edu](mailto:housing@bowiestate.edu)**