

# Reset Password using Secret Questions

---

This document was created to assist if you forgot your password and need to reset it. **Please be advised BSU has adopted the **Multiple Sign-on (MSO)** functionality. When a student changes their password through the password portal the password chosen will allow access to multiple software systems. This function will allow students to use the same password to authenticate the following systems: **Blackboard, Bulldog and Student Email (Office 365)****

**Multiple Sign-on (MSO) defined:** *As different applications and resources support different authentication mechanisms, multiple sign-on must internally translate credentials for the different mechanisms, from that used for initial authentication. This will allow the user to use the same password to authenticate several systems.*

**Before you start, please do the following:**

- Close all open browsers and start a new browser session.
- Please be sure to confirm you are running Internet Explorer (IE) in compatibility mode.
- Clear your browser's cache and cookies:
  1. In Internet Explorer, click the **Tools** icon, and then click **Internet Options**.
  2. On the **General** tab, under **Browsing history**, click **Delete**.
  3. In the **Delete Browsing History** dialog box, select **Temporary Internet files**, click **Delete**, and then click **OK**.
  4. Close and then reopen the browser.

If you are using your personal computer and are running into any issues, please try using Google Chrome or Mozilla Firefox as another option.

# Reset Password using Secret Questions

## STEP 1:

Go to [www.bowiestate.edu](http://www.bowiestate.edu).

## STEP 2:

At the very top of the page click on myBSU.

This is a close-up screenshot of the top navigation bar of the Bowie State University website. The "myBSU" link is circled in red. Other links in the bar include Campus Map, Visit Us, Library, Directory, Give, Search, and Quick Links. Below the navigation bar is the yellow header with the Bowie State University logo and the secondary navigation menu with links for PROSPECTIVE STUDENTS, CURRENT STUDENTS, FACULTY + STAFF, and ALUMNI + FRIENDS. At the bottom is a black navigation bar with links for ABOUT, ADMISSIONS & FINANCIAL AID, ACADEMICS & RESEARCH, CAMPUS LIFE, ATHLETICS, and ALUMNI.

# Reset Password using Secret Questions

## STEP 3:

Under “Student Links” click on “Student Password Reset”

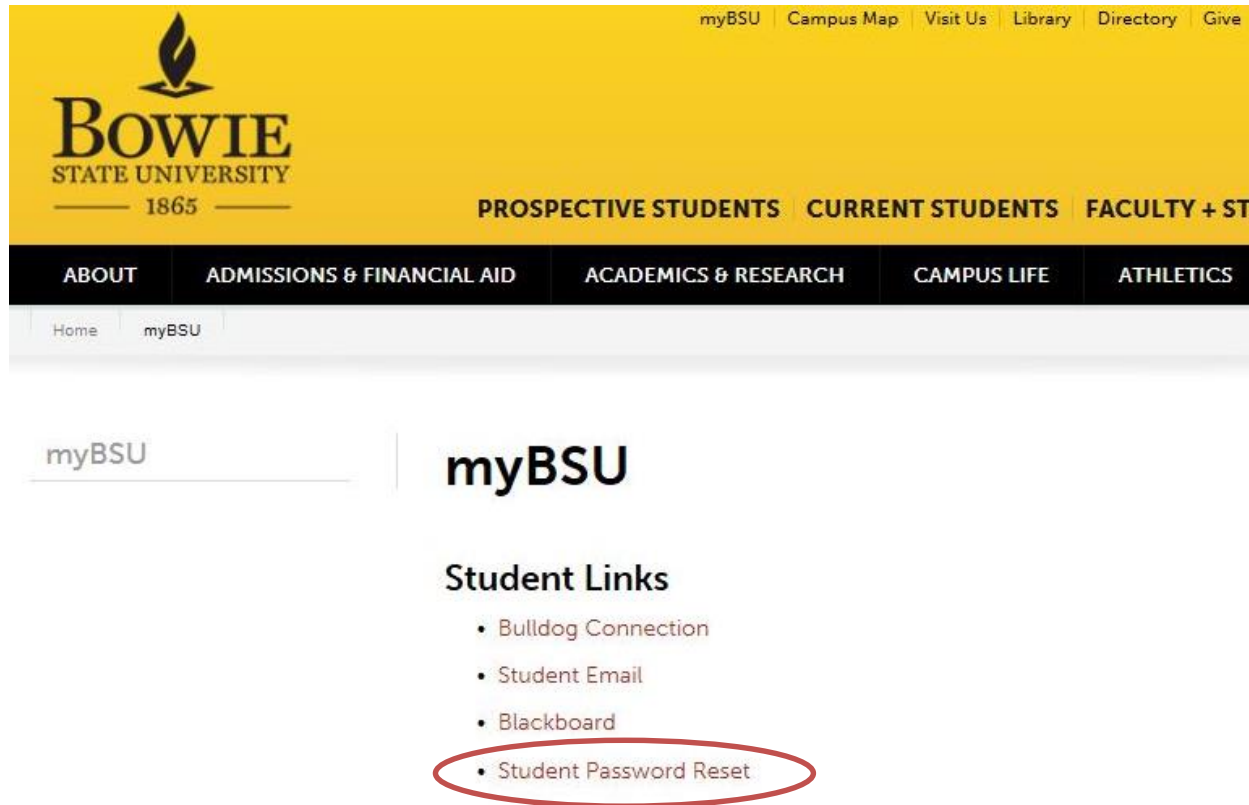

## STEP 4:

This is the BSU Password Management Portal. Type in your “User ID”. Your user id is normally everything that is before the @ symbol of your email address (i.e. [doej2014@students-bowiestate.edu](mailto:doej2014@students-bowiestate.edu)). After entering your User ID, click the submit button.

# Reset Password using Secret Questions

## STEP 5:

Next you will verify your secret questions and provide the answers. Please be advised, this is not case sensitive. Once completed then click submit.

## STEP 6:

Here is where you actively select to "Reset my password" and click Next.

# Reset Password using Secret Questions

## STEP 7:

Enter your new password and click Submit.

**BOWIE STATE UNIVERSITY** Password Management Portal  
Welcome, Jean Grey Start Over ?

**Forgot your Password?**  
No worries. You may quickly and securely reset forgotten passwords to your accounts.

- 1 Enter your Identity user name
- 2 Verify your identity: answer your secret questions
- 3 Manage your secret questions or reset your password
- 4 Account (or "account group") for password reset  
You may use the same password for multiple accounts and account groups if it does not violate password rules.

Application/Group	Account	Password Rules	Last Reset On	Reset password Before
My Applications				
1 Total				
- 5 Create a new password  
 New Password:  
 Re-type Password:

Password Rules	My Applications Greyj1963
Length: Minimum	8
Length: Maximum	128
Letters: Minimum	4
Requires mixed case	Yes
Letters: Minimum upper case	1
Letters: Minimum lower case	1
Numbers: Minimum	1
User name: Disallow contain	Yes
User name: Disallow reverse or circular shift	Yes
Identity User ID: Disallow contain	Yes
Disallow Password Reuse	Yes

**\*Note:** If you should make a mistake and hit submit, you can select the start over button in the upper right hand corner.

**Before you enter your password, please be advised that BSU passwords must meet the following requirements:**

### IMPORTANT: PASSWORD REQUIREMENTS

- 8 characters minimum and 16 characters maximum
- Requires 3 out of 4 of the following:
  - Lowercase characters
  - Uppercase characters
  - Numbers (0-9)
  - Symbols (see password restrictions above)
- Password Restrictions
  - Must not reuse a previous password
  - Must not contain your name or username
  - Unicode characters
  - spaces
  - Cannot contain a dot character '.' immediately preceding the '@' symbol

### Additional information for creating secure passwords

1. Microsoft: Create Strong Passwords (<http://www.microsoft.com/protect/fraud/passwords/create.aspx>)
2. The Password Meter (<http://www.passwordmeter.com/>)

# Reset Password using Secret Questions

---

## Complete Step 7:

Enter your new password and click Submit.

## STEP 8: CONGRATULATIONS!!

You have successfully reset your password. Click Exit Kiosk. Be sure to test your new password.

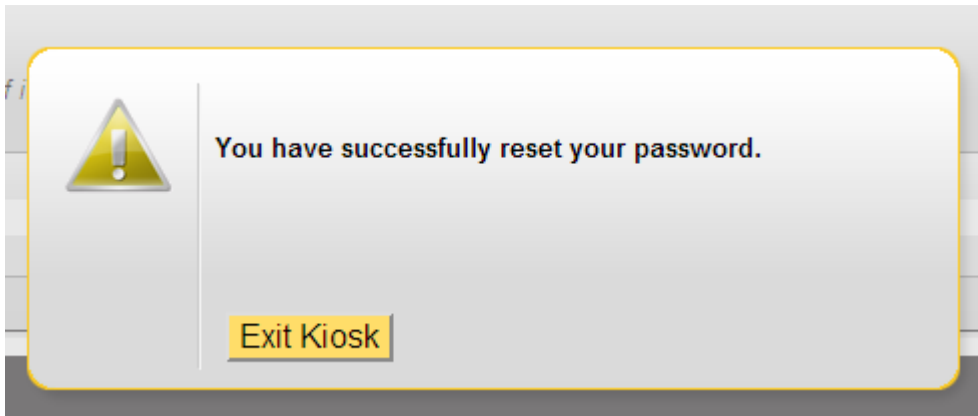

***\*\*Note: You must reboot the computer if you are using a system located on campus.***

Should you continue to have issues, please contact the HelpDesk at [Helpdesk@bowiestate.edu](mailto:Helpdesk@bowiestate.edu).